

ALTO SAX- 1

SHADOW OF YOUR SMILE

arr. by FRANK COMO

SLOW

Additional markings include a circled "4" below the third staff, a circled "6" above the first staff, and a circled "D" with the text "TO CODA" next to it. The score concludes with a double bar line and a final staff that is mostly empty.

E (uniss.)

mf

F

(D.S. AL ϕ)

ϕ CODA

f

E (unis.)
mf

F

(D.S. AL ♩)

♩ CODA

TENOR SAX-2

SHADOW OF YOUR SMILE

arr. by FRANK COMO

1 #34 JAN 6

(SLOW) SOLO

A F#m7 B7 (b9) Em9 Emi

Am7 D7 Ab7bs GMA7 Em9 - Em7 CMA7

B F#m7bs F#m7 B7(b9) Emi Em9 CMA7 Dm7

C#m7bs F#7 C9 (b9) F#m7 B9 #2

C F#m7 B7 (b9) Emi Emi

Am7 D9 Bm7bs E7(b9)

D Am7 Cm7 F13 GMA7 F9(#11) Bm7 E7(b9)

A13 Eb9(b5) Am7 Cmi D7(b9) TO CODA G4

TENOR SAX - 3

-2-

SHADOW OF YOUR SMILE

E

8

F (UNIS.)

(SOLO)

⊕ CODA

GMA9 FILL IN
TILL
A CUTOFF

TENOR SAX-4

SHADOW OF YOUR SMILE

arr. by FRANK COMO

(SLOW)

A **6**

mf

B

p f

C **4**

D

TO CODA

E

F

(D.S. AL )

 CODA

BARITONE SAX-5

SHADOW OF YOUR SMILE

(SLOW)

A

6

mf

B

p

C

4

f

D

p

TO CODA

E

Continuation of the musical staff from the previous block, showing a long slur over the melody.

F

5

f

(D.S. AL F)

Two empty musical staves.

⊕ CODA

Two empty musical staves.

Two empty musical staves.

Two empty musical staves.

Two empty musical staves.

Two empty musical staves.

TRUMPET - 1

SHADOW OF YOUR SMILE

[Slow]

A HARMON MUTE 6

B

C OPEN 6

D 6 TO CODA

E

TRP. 1

-2-

SHADOW OF YOUR SMILE

F

CODA

TRUMPET-2

SHADOW OF YOUR SMILE

(SLOW)

A (HARMON MUTE) 6

mf

B

C (OPEN) 6

D 6

TO CODA

mf

E

TRP. 2

-2-

SHADOW OF YOUR SMILE

F

6

(D.S. AL Coda)

CODA

f

TRUMPET-3

SHADOW OF YOUR SMILE

(SLOW)

A HARMON MUTE

6

B. C OPEN

6

Two empty musical staves at the bottom of the page.

TRP. 3.

-2-

SHADOW OF YOUR SMILE

F

(D.S. AL-F)

♩ CODA

TRUMPET - 4

SHADOW OF YOUR SMILE

[SLOW]

A HARMON MUTE **6**

mf

B

f

C OPEN **6**

D **6** TO CODA

mf

E

TRUMPET-4

SHADOW OF YOUR SMILE

F

(D.S. AL)

CODA

TROMBONE-1

SHADOW OF YOUR SMILE

(SLOW)

A

B

mf

f. **C**

2

D

2

TO CODA

mf

TROM. 1

-2-

SHADOW OF YOUR SMILE

E

F

(D.S. AL Φ)

Φ CODA

TROMBONE-2

SHADOW OF YOUR SMILE

(SLOW)

A

p

mp

B

p

p *f*

C

p *f*

2

D

2

TO CODA

mf

E

(D. S. AL f)

C CODA

TROMBONE-3

SHADOW OF YOUR SMILE

(SLOW)

A

Continuation of the musical staff from section A, showing further notes and slurs.

B

Continuation of the musical staff from section B, showing further notes and slurs.

C

Continuation of the musical staff from section C, showing further notes and slurs.

D

Continuation of the musical staff from section D, showing further notes and slurs. A circled symbol with the text 'TO CODA' is written above the staff. A dynamic marking of 'mf' is written below the staff.

E

F

f CODA

The CODA section consists of a single staff in bass clef. It contains a melodic line starting with a quarter note G2, followed by quarter notes A2, B2, C3, and a half note D3. A long slur covers the entire section. A dynamic marking **f** is placed below the staff.

TROMBONE - 4

SHADOW OF YOUR SMILE

(SLOW)

A

B

C

D

2

2

TO CODA

mf

TROM. 4

-1/2-

SHADOW OF YOUR SMILE

E

F

♩ CODA

PIANO

SHADOW OF YOUR SMILE

SLOW

A Em7 A7 (b9) Dmi^(#7) Dm6 Dmi

Gm7 C7 C7/G Gb7(bs) FMA7 Dmi9 Dm9/C BbMA7

B Em7(bs) / A Em7/A A7(b9) Dmi Dm9/C BbMA7 Am7

Bm7bs E7 Bb9 Em7/A A9

S. C Em7 A7 (b9) Dmi

Gm7 C9 Am7(bs) D7(b9)

D Gm7 Bbm7/F Eb13 FMA7 Eb7(#11) Am7/D D7(b9)

G13 Db9(bs) Gm7/C Bbm6/C C7(b9) TO CODA F69 STRAIGHT

E

Em⁷ E7 Em⁷ E7 A7 (b9) Dm Dm⁹ Dm Dm⁹ Dmi

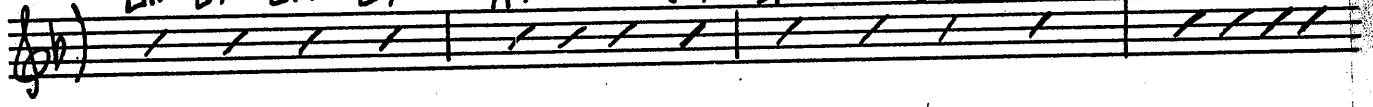

Gm⁷ C9 Gb⁹(b5) FMA⁹

F

Em⁷(b5) A7 (b9) Dmi Dm(#7) Dmi Dm(#7) Dm⁷/6

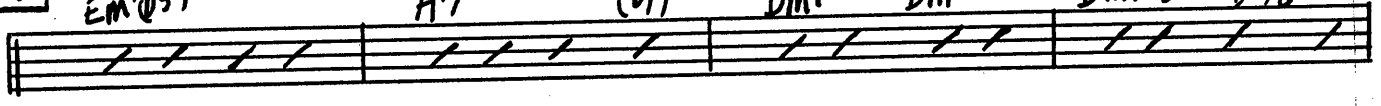

Bm⁷(b5) E7 (b9) Em⁷/A A^b §

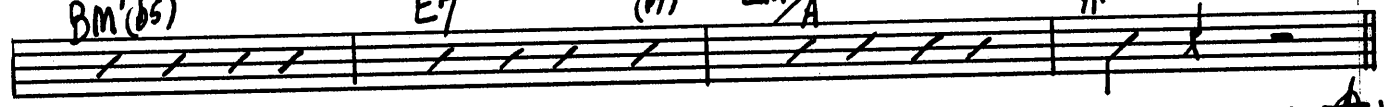

(D.S. AL Φ)

CODA

Bm⁷(b5) Bb6 Am⁷ Gm⁷ Gb⁹(#11) FMA⁹

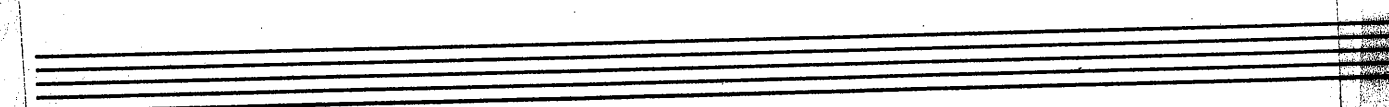
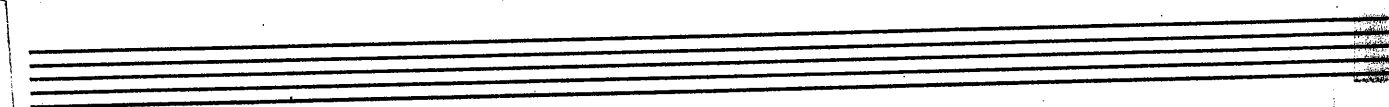
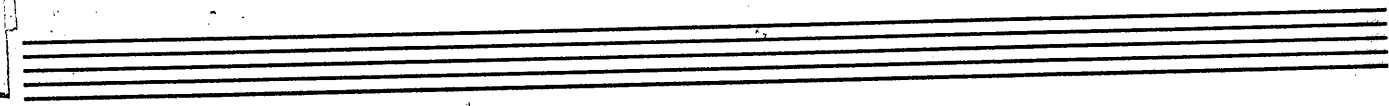
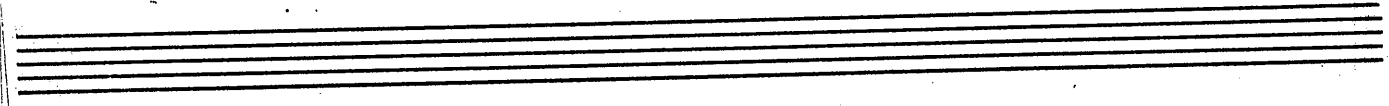
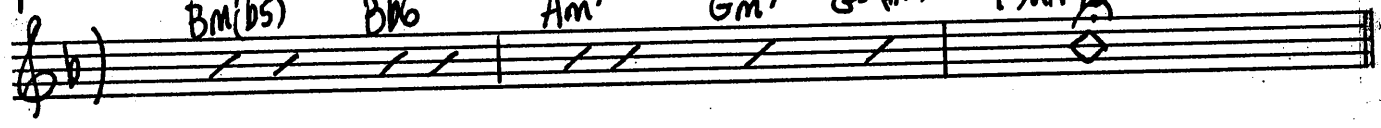

BASS

SHADOW OF YOUR SMILE

(SLOW)

A E^{mi}7 A7 (b9) D^{mi}9^(#7) D^{mi}6 D^{mi}

G^{mi}7 C7 C7/G Gb⁷(b5) F^{MA}7 D^{mi}9 D^{mi}9^C Bb^{MA}7

B E^{mi}7(b5)_A E^{mi}7/A A7(b9) D^{mi} D^{mi}9_C Bb^{MA}7 A^{mi}7

B^{mi}7(b5) F7 Bb9 E^{mi}7/A A9

C E^{mi}7 A7 (b9) D^{mi} D^{mi}

G^{mi}7 C9 A^{mi}7(b5) D7(b9)

D G^{mi}7 Bb^{mi}7_F Eb13 F^{MA}7 Eb9(#11) A^{mi}7 D7(b9)

G13 Db9(b5) G^{mi}7_C Bb^{mi}6_C C7(b9) \oplus TO CODA F#9

E Emi7 E7 Emi7 E7 A7 (b9) Dmi Dmaj Dmi Dmaj Dmi

Gmi7 C9 Gb9 (b5) Fmaj7 9 Gb9 (b5) Fmaj7 9

F Emi7(b5) A7 (b9) Dmi Dmi(#7) Dmi Dmi(#7) Dmi7 C

Dmi7(b5) F7 (b9) Fmaj7 A A13 (D.S. AL C)

CODA Bmi7(b5) Bb6 Ami7 Gmi7 Gb9 #11 Fmaj7 9

DRUMS

SHADOW OF YOUR SMILE

(SLOW)

A ^{CYM.}

4

8

B

4

6

C

4

8

D

4

To CODA

6

E

F

⊕ CODA

GUITAR

SHADOW OF YOUR SMILE

SLOW

A Em7 A7 (b9) Dmi^(#1) Dm6 Dmi

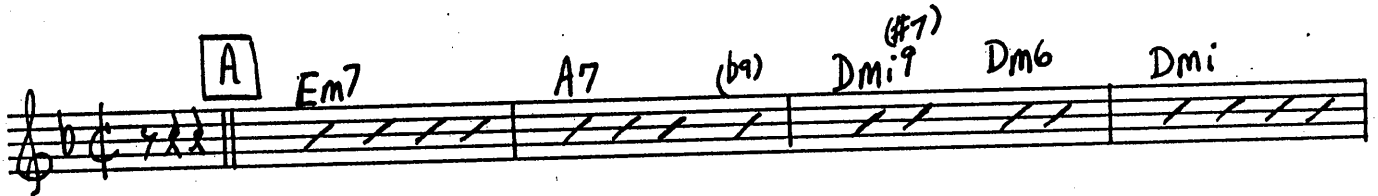

Gm7 C7 C7/G Gb7(bs) FMA7 Dmi9 Dm9/C BbMA7

B Em7(bs) / A Em7/A A7(b9) Dmi Dm9/C BbMA7 Am7

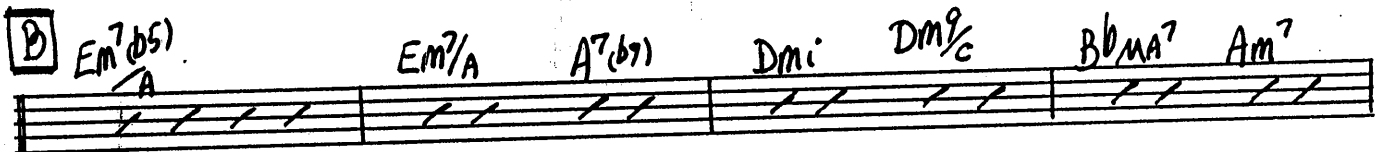

Bm7bs E7 Bb9 Em7/A A9

C Em7 A7 (b9) Dmi

Gm7 C9 Am7(bs) D7(b9)

D Gm7 Bbm7/F Eb13 FMA7 Eb9(#11) Am7/D D7(b9)

G13 Db9(bs) Gm7/C Bbm6/C C7(b9) TO CODA F69

E

EM7 E7 EM7 E7 A7 (b9) Dm Dmaj. Dm Dmaj. Dmi

Gm7 C9 Gb9(15) FMA9

F

Em7(b9) A7 (b9) Dmi Dm(#7) Dmi Dm(#7) Dm7/C

Bm7(b9) E7 (b9) Em7/A A13

(D.S. AL Φ)

Φ CODA

Bm7(b9) Bb6 Am7 Gm7 Gb9(#11) FMA9